Zał. nr 2

BUDYNEK SZATNIOWY

PARTER

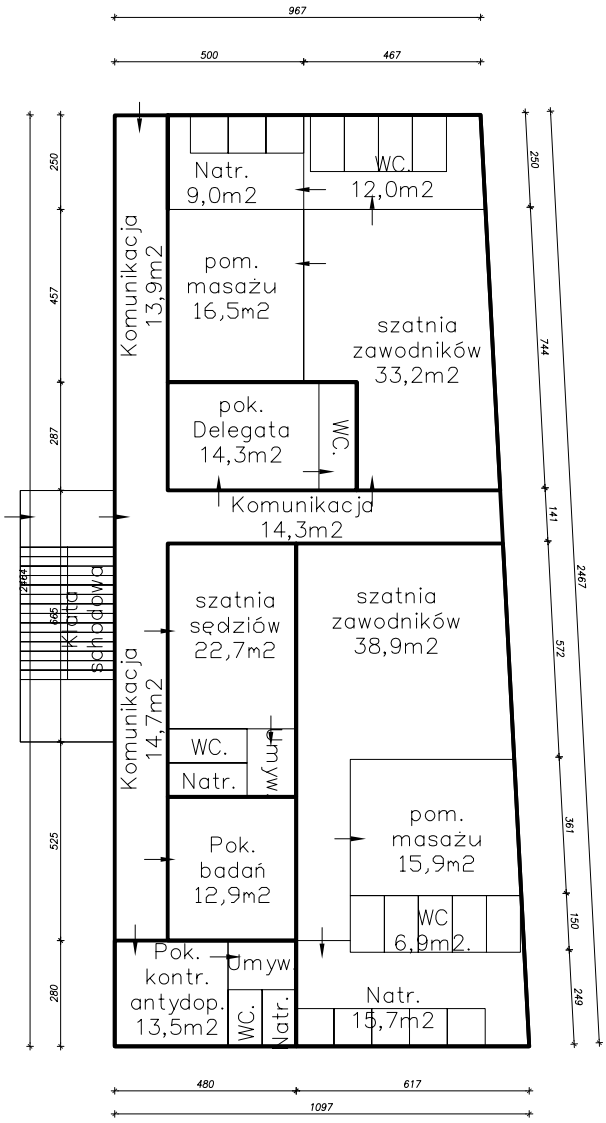

H= 4,15m
P= 254m^2
V= 1054,10m^3

PIĘTRO

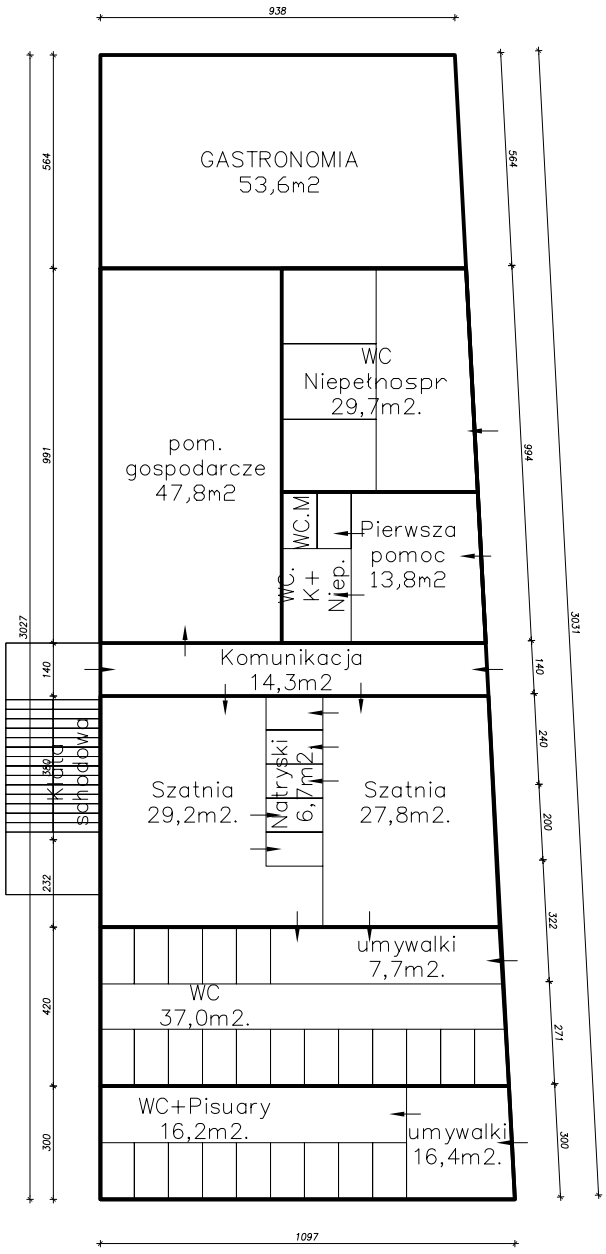

H= 3,35m
P= 307,92m^2
V= 1031,53m^3

Układ funkcjonalny budynku
szatniowo - sanitarnego
SKALA 1:200